

<b>Patient Name</b>	Mrs. SAVITA	<b>Client Name</b>	Arban Hospital	<b>Specimen Received</b>	25/09/17
<b>Age/Sex</b>	38/F	<b>Client Code</b>	MolQ1684P	<b>Specimen Type</b>	Tissue
<b>Patient ID</b>	011709250199	<b>Ref. Doctor</b>		<b>Collection Date</b>	25/09/17
<b>Specimen ID</b>	MOLQ/B-744/17			<b>Report Date</b>	27/09/17

## SURGICAL PATHOLOGY REPORT

### Chronic cervicitis, Uterus with cervix

#### DIAGNOSIS

**CHRONIC CERVICITIS**

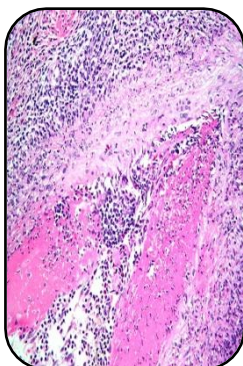

#### SPECIMEN

Uterus with cervix

#### GROSS

1) Received 9x3cm uterus with cervix .

#### Microscopy

- 1) Section examined shows small endometrial gland in proliferative phase .
- 2) Myometrium shows muscle bundle .
- 3) Cervix shows mononuclear inflammatory cell

**Note :** All biopsy specimen will be stored for 15 (fifteen)days, block and slides for 5(five) years only from the time of receipt at the laboratory. No request ,for any of the above ,will be entertained after the due date.

#### Reference

- i) Rosai and Ackerman's Surgical Pathology.
- ii) Modern Surgical Pathology.

**Gulshan Yadav, MD**  
Consultant Pathologist

Report generated at MolQ Laboratory, Gurgaon