

Patient Name	Mrs. PRIYANKA	Client Name	Nova Diagnostics	Specimen Received	23/09/17
Age/Sex	28/F			Specimen Type	Tissue
Patient ID	011709230212	Client Code	MolQ1266CM	Collection Date	23/09/17
Specimen ID	MOLQ/B-743/17	Ref. Doctor		Report Date	29/09/17

SURGICAL PATHOLOGY REPORT

Endometrial

DIAGNOSIS

KINDLY CORRELATE CLINICALLY

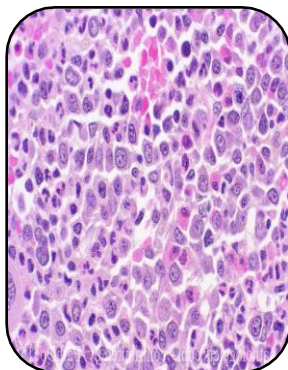

SPECIMEN

Endometrial

GROSS

- 1) Received multiple greyish white tissue piece.

Microscopy

- 1) Paucicellular Section examined shows only stromal cells and RBC .
- 2) No endometrial gland seen in sample received.

Note : All biopsy specimen will be stored for 15 (fifteen)days, block and slides for 5(five) years only from the time of receipt at the laboratory. No request ,for any of the above ,will be entertained after the due date.

Reference

- i) Rosai and Ackerman's Surgical Pathology.
- ii) Modern Surgical Pathology.



Gulshan Yadav, MD
Consultant Pathologist

Report generated at MolQ Laboratory, Gurgaon