

Patient Name Mrs. GUDIYA	Client Name Apex Citi Hospital	Specimen Received 23/09/17
Age/Sex 24/F		Specimen Type Tissue
Patient ID 011709230078	Client Code MolQ1580P	Collection Date 23/09/17
Specimen ID MOLQ/B-741/17	Ref. Doctor	Report Date 25/09/17

SURGICAL PATHOLOGY REPORT

Left Fallopian Tube , Left Fallopian Tube confirmed and unremarkable

DIAGNOSIS

LEFT FALLOPIAN TUBE CONFIRMED AND UNREMARKABLE.

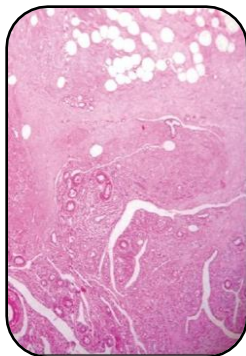

SPECIMEN

Left Fallopian tube.

GROSS

1) Received 0.5x0.5cm greyish white tissue piece.

Microscopy

1) Section examined shows tubal lining epithelium with fibrocollagenous tissue.

Note : All biopsy specimen will be stored for 15 (fifteen)days, block and slides for 5(five) years only from the time of receipt at the laboratory. No request ,for any of the above ,will be entertained after the due date.

Reference

- i) Rosai and Ackerman's Surgical Pathology.
- ii) Modern Surgical Pathology.

Gulshan Yadav, MD
Consultant Pathologist

Report generated at MolQ Laboratory, Gurgaon