

Patient Name	Mrs. RAHIMAN	Client Name	Goyal Ultrasound & Diagnostic Center	Specimen Received	21/09/17
Age/Sex	46/F	Client Code	MolQ1664P	Specimen Type	Tissue
Patient ID	011709210198	Ref. Doctor		Collection Date	21/09/17
Specimen ID	MOLQ/B-737/17			Report Date	26/09/17

SURGICAL PATHOLOGY REPORT

Dermoid cyst , Uterus with cervix

DIAGNOSIS

DERMOID CYST

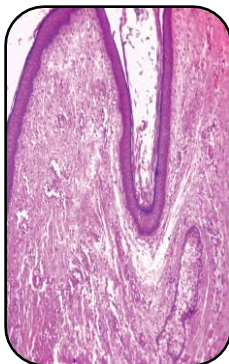

SPECIMEN

Uterus with cervix

GROSS

- 1) Received 7x8cm long uterus with cervix with ovary and tube .
- 2) ovary size 7x2cm with 10x11cm cyst .
- 3) cut section shows cheesy necrotic material.

Microscopy

- 1) Section examined shows small Endometrium gland in **proliferative** phase.
- 2) Myometrium shows muscle bundle .
- 3) Cervix shows mononuclear inflammatory cell .
- 4) Ovary shows dermoid cyst with tube unremarkable .
- 5) Other ovary and tube unremarkable.

Note : All biopsy specimen will be stored for 15 (fifteen)days, block and slides for 5(five) years only from the time of receipt at the laboratory. No request ,for any of the above ,will be entertained after the due date.

Reference

- i) Rosai and Ackerman's Surgical Pathology.
- ii) Modern Surgical Pathology.

Gulshan Yadav, MD
Consultant Pathologist