

<b>Patient Name</b> MRS. SHARMILA	<b>Client Name</b> Anupam Tomar Hospital	<b>Specimen Received</b> 21/09/17
<b>Age/Sex</b> 40/F		<b>Specimen Type</b> Tissue
<b>Patient ID</b> 011709210197	<b>Client Code</b> MolQ1662P	<b>Collection Date</b> 21/09/17
<b>Specimen ID</b> MOLQ/B-736/17	<b>Ref. Doctor</b>	<b>Report Date</b> 26/09/17

## SURGICAL PATHOLOGY REPORT

### Leiomyoma , Uterus with cervix

#### DIAGNOSIS

**LEIOMYOMA.**

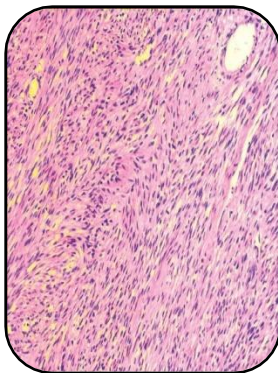

#### SPECIMEN

Uterus with cervix

#### GROSS

- 1) Received 11x9.8cm long uterus with cervix .
- 2) cut section shows large fibroid 9x8cm obliterating the Endometrium cavity.

#### Microscopy

- 1) Section examined shows interlacing muscle bundle .
- 2) Cervix shows mononuclear inflammatory cell.

**Note :** All biopsy specimen will be stored for 15 (fifteen)days, block and slides for 5(five) years only from the time of receipt at the laboratory. No request ,for any of the above ,will be entertained after the due date.

**Reference:** i) Rosai and Ackerman's Surgical Pathology.  
ii) Modern Surgical Pathology.

Report generated at MolQ Laboratory, Gurgaon

**Gulshan Yadav, MD**  
Consultant Pathologist