

Patient Name MRS .RAJESH
Age/Sex 40/F
Patient ID 011709220234
Specimen ID MOLQ/B-743/17

Client Name Civil Hospital-P
Client Code MolQ1681P
Ref. Doctor

Specimen Received 20/09/17
Specimen Type Tissue
Collection Date 20/09/17
Report Date 25/09/17

SURGICAL PATHOLOGY REPORT

Chronic cervicitis , Endocervical

DIAGNOSIS

CHRONIC CERVICITIS

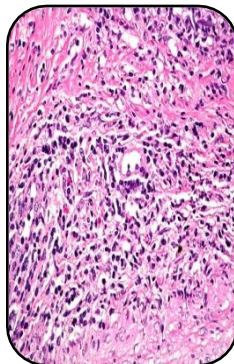

SPECIMEN

Endocervical

GROSS

- 1) Received multiple greyish white tissue piece.

Microscopy

- 1) section examined shows Endometrium and Endocervical glands with mononuclear inflammatory cells.
- 2) No malignant and no granuloma seen.

Note : All biopsy specimen will be stored for 15 (fifteen)days, block and slides for 5(five) years only from the time of receipt at the laboratory. No request ,for any of the above ,will be entertained after the due date.

Reference

- i) Rosai and Ackerman's Surgical Pathology.
- ii) Modern Surgical Pathology.

A handwritten signature in black ink, appearing to read 'Gulshan', written over a light blue rectangular background.

Gulshan Yadav, MD
Consultant Pathologist

Report generated at MolQ Laboratory, Gurgaon