

Patient Name	MRS. GUDDI DEVI	Client Name	Brijanand Path Lab	Specimen Received	21/09/17
Age/Sex	53/F	Client Code	MOLQ1133P	Specimen Type	Tissue
Patient ID	011709210087	Ref. Doctor		Collection Date	21/09/17
Specimen ID	MOLQ/B-735/17			Report Date	25/09/17

SURGICAL PATHOLOGY REPORT

Adenomyosis , Uterus with Cervix

DIAGNOSIS

ADENOMYOSIS

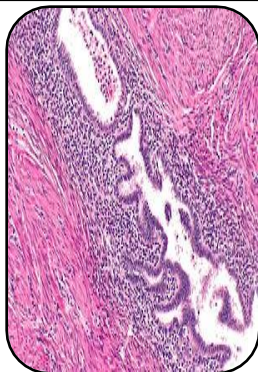

SPECIMEN

Uterus with Cervix

GROSS

1) Received 10x4.8cm long uterus with cervix (Autolyzed tissue)

Microscopy

- 1) Section examined shows toruches Endometrium gland in secretary phase with autolytic changes.
- 2) Myometrium shows superficial adenomyosis .
- 3) Cervix shows mononuclear inflammatory cells

Note : All biopsy specimen will be stored for 15 (fifteen)days, block and slides for 5(five) years only from the time of receipt at the laboratory. No request ,for any of the above ,will be entertained after the due date.

Reference

- i) Rosai and Ackerman's Surgical Pathology.
- ii) Modern Surgical Pathology.

Gulshan Yadav, MD
Consultant Pathologist

Report generated at MolQ Laboratory, Gurgaon