

Patient Name	MR. CHANDRA BHUSAN	Client Name	Apex Citi Hospital	Specimen Received	21/09/17
Age/Sex	23/M	Client Code	MolQ1580P	Specimen Type	Tissue
Patient ID	011709210085	Ref.		Collection Date	21/09/17
Specimen ID	MOLQ/B-734/17			Report Date	25/09/17

SURGICAL PATHOLOGY REPORT

Acute Appendicitis , Appendix

DIAGNOSIS

ACUTE APPENDICITIS

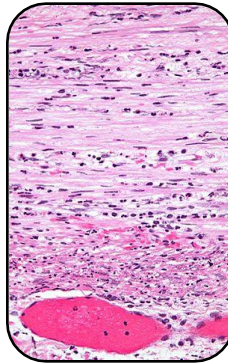

SPECIMEN

Appendix

GROSS

1) Received 6.2x1.2cm long appendix received.

Microscopy

- 1) Section examined shows lymphoid follicles with ulcerative mucosa .
- 2) Deeper tissue shows inflammatory infiltrate .

Note : All biopsy specimen will be stored for 15 (fifteen)days, block and slides for 5(five) years only from the time of receipt at the laboratory. No request ,for any of the above ,will be entertained after the due date.

Reference

- i) Rosai and Ackerman's Surgical Pathology.
- ii) Modern Surgical Pathology.

Gulshan Yadav, MD
Consultant Pathologist

Report generated at MolQ Laboratory, Gurgaon