

Patient Name	MRS. NEELAM	Client Name	North Delhi Diagnostic	Specimen Received	21/09/17
Age/Sex	38/F	Client Code	MolQ1219P	Specimen Type	Tissue
Patient ID	011709210051	Ref. Doctor	SKY LINE HOSPITAL	Collection Date	21/09/17
Specimen ID	MOLQ/B-732/17			Report Date	25/09/17

SURGICAL PATHOLOGY REPORT

Cholecystitis with cholelithiasis , Gall Bladder.

DIAGNOSIS

CHOLECYSTITIS WITH CHOLELITHIASIS.

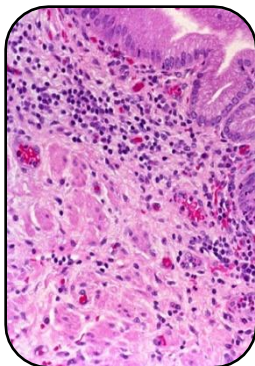

SPECIMEN

Gall Bladder.

GROSS

1) Received 7x4.2cm long gall bladder with stone.

Microscopy

1) Section examined shows ulcerative mucosa and rokitansky aschoff sinus with lymphocyte within fibrocollagenous tissue.

Note : All biopsy specimen will be stored for 15 (fifteen)days, block and slides for 5(five) years only from the time of receipt at the laboratory. No request ,for any of the above ,will be entertained after the due date.

Reference

- i) Rosai and Ackerman's Surgical Pathology.
- ii) Modern Surgical Pathology.

Gulshan Yadav, MD
Consultant Pathologist