

| | | |
|----------------------------------|-------------------------------------|-----------------------------------|
| Patient Name MRS .RAJESH | Client Name Civil Hospital-P | Specimen Received 20/09/17 |
| Age/Sex 40/F | | Specimen Type Tissue |
| Patient ID 011709200189 | Client Code MolQ1681P | Collection Date 20/09/17 |
| Specimen ID MOLQ/B-731/17 | Ref. Doctor | Report Date 25/09/17 |

SURGICAL PATHOLOGY REPORT

Simple hyperplasia without atypia , Endometrial biopsy

DIAGNOSIS

SIMPLE HYPERPLASIA WITHOUT ATYPIA

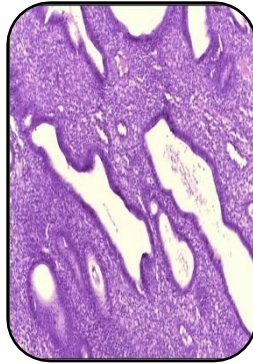

SPECIMEN

Endometrial biopsy

GROSS

- 1) Received multiple greyish white tissue piece.

Microscopy

- 1) Section examined shows small and cystically dilated Endometrium glands with mononuclear inflammatory cells .
- 2) No malignant and no granuloma seen.

Note : All biopsy specimen will be stored for 15 (fifteen)days, block and slides for 5(five) years only from the time of receipt at the laboratory. No request ,for any of the above ,will be entertained after the due date.

Reference

- i) Rosai and Ackerman's Surgical Pathology.
- ii) Modern Surgical Pathology.

Gulshan Yadav, MD
Consultant Pathologist