

<b>Patient Name</b>	Mrs. SANKUNTLA	<b>Client Name</b>	Cygnus SuperSpeciality	<b>Specimen Received</b>	19/09/17
<b>Age/Sex</b>	60/F	<b>Hospital, Rewari</b>		<b>Specimen Type</b>	Tissue
<b>Patient ID</b>	011709190319	<b>Client Code</b>	MolQ1687CM	<b>Collection Date</b>	19/09/17
<b>Specimen ID</b>	MOLQ/B-728/17	<b>Ref. Doctor</b>		<b>Report Date</b>	23/09/17

## SURGICAL PATHOLOGY REPORT

### Cholecystitis and cholelithiasis , Gall bladder

#### DIAGNOSIS

**CHOLECYSTITIS AND CHOLELITHIASIS.**

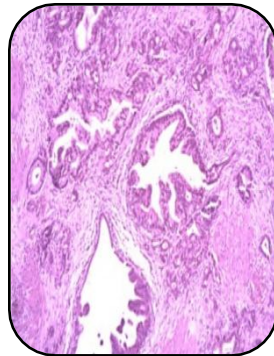

#### SPECIMEN

Gall bladder

#### GROSS

1) Received 8x2.3cm long gall bladder with stone.

#### Microscopy

1) Section examined shows ulcerative mucosa and rokitansky aschoff sinus with lymphocyte within fibro collagenous tissue .

**Note :** All biopsy specimen will be stored for 15 (fifteen)days, block and slides for 5(five) years only from the time of receipt at the laboratory. No request ,for any of the above ,will be entertained after the due date.

#### Reference

- i) Rosai and Ackerman's Surgical Pathology.
- ii) Modern Surgical Pathology.

A handwritten signature in black ink, appearing to read 'Gulshan'.

**Gulshan Yadav, MD**  
**Consultant Pathologist**

*Report generated at MolQ Laboratory, Gurgaon*