

Patient Name MRS. KAVITA	Client Name S.R. Diagnostics	Specimen Received 19/09/17
Age/Sex 32/F		Specimen Type Tissue
Patient ID 011709190204	Client Code MolQ1528CM	Collection Date 19/09/17
Specimen ID MOLQ/B-726/17	Ref. Doctor DR.N.GOEL	Report Date 25/09/17

SURGICAL PATHOLOGY REPORT

Cholecystitis and cholelithiasis , Gall bladder

DIAGNOSIS

CHOLECYSTITIS AND CHOLELITHIASIS.

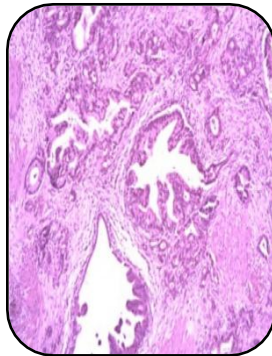

SPECIMEN

Gall bladder

GROSS

- 1) Received 7x4.2cm long gall bladder.
- 2) Cut section shows stone.

Microscopy

- 1) Section examined shows ulcerative mucosa and rokitansky aschoff sinus with lymphocyte within fibro collagenous tissue .

Note : All biopsy specimen will be stored for 15 (fifteen)days, block and slides for 5(five) years only from the time of receipt at the laboratory. No request ,for any of the above ,will be entertained after the due date.

Reference

- i) Rosai and Ackerman's Surgical Pathology.
- ii) Modern Surgical Pathology.

A handwritten signature in black ink, appearing to read 'Gulshan', written over a white rectangular background.

Gulshan Yadav, MD
Consultant Pathologist

Report generated at MolQ Laboratory, Gurgaon