

Patient report

Bio-Rad DATE: 09/23/2017
D-10 TIME: 08:59 PM
S/N: #DJ4I016123 Software version: 4.20-2
Sample ID: 10198738
Injection date 09/23/2017 08:33 PM
Injection #: 12 Method: HbA2/F
Rack #: --- Rack position: 2

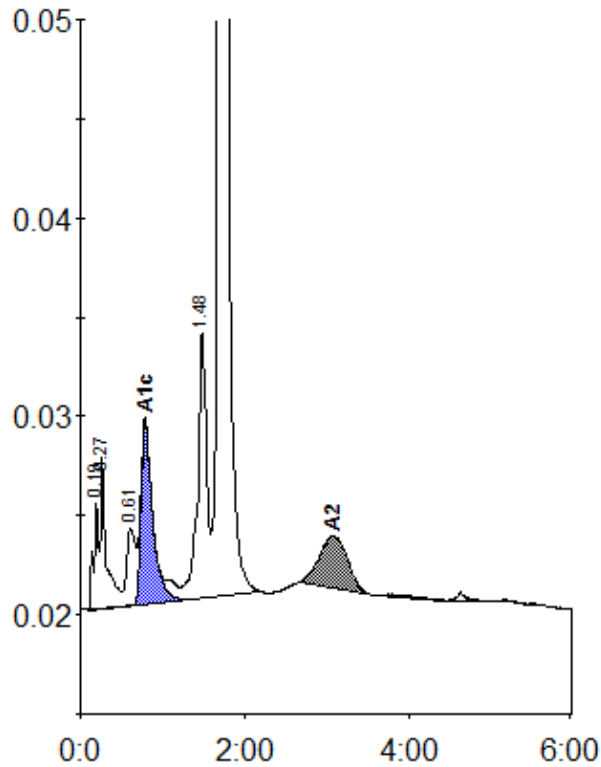

Peak table - ID: 10198738

| Peak | R.time | Height | Area | Area % |
|-------------|--------|--------|---------|--------|
| A1a | 0.19 | 5328 | 23915 | 1.1 |
| A1b | 0.27 | 7650 | 33557 | 1.6 |
| LA1c/CHb-1 | 0.61 | 3854 | 28807 | 1.3 |
| A1c | 0.79 | 9214 | 89213 | 5.5 |
| P3 | 1.48 | 13424 | 100847 | 4.7 |
| A0 | 1.71 | 399015 | 1815213 | 84.3 |
| A2 | 3.07 | 2583 | 62025 | 2.8 |
| Total Area: | | | 2153576 | |

| Concentration: | % |
|----------------|-----|
| A1c | 5.5 |
| A2 | 2.8 |