

Patient Name Mrs. SHILA
Age/Sex 30/F
Patient ID 011709200007
Specimen ID MOLQ/B-730/17

Client Name Civil Hospital-P
Client Code MolQ1681P
Ref. Doctor

Specimen Received 20/09/17
Specimen Type Tissue
Collection Date 20/09/17
Report Date 22/09/17

SURGICAL PATHOLOGY REPORT

proliferative phase , Endometrial biopsy

DIAGNOSIS

PROLIFERATIVE PHASE

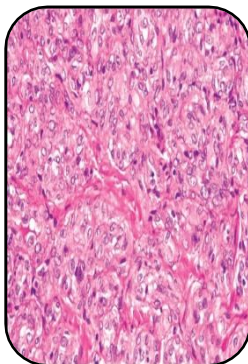

SPECIMEN

Endometrial biopsy

GROSS

- 1) Received multiple greyish white tissue piece.

Microscopy

- 1) Section examined shows small endometrial glands having cuboidal epithelium with small round nucleus stromal shows mononuclear cells.
- 2) AFB not seen.

Note : All biopsy specimen will be stored for 15 (fifteen)days, block and slides for 5(five) years only from the time of receipt at the laboratory. No request ,for any of the above ,will be entertained after the due date.

Reference

- i) Rosai and Ackerman's Surgical Pathology.
- ii) Modern Surgical Pathology.

A handwritten signature in black ink, appearing to read 'Gulshan', written over a white rectangular background.

Gulshan Yadav, MD
Consultant Pathologist

Report generated at MolQ Laboratory, Gurgaon