

<b>Patient Name</b> Mrs. DEVKI	<b>Client Name</b> Avtar Diagnostic Centre	<b>Specimen Received</b> 18/09/17
<b>Age/Sex</b> 35/F		<b>Specimen Type</b> Tissue
<b>Patient ID</b> 011709190191	<b>Client Code</b> MOLQ1255CM	<b>Collection Date</b> 18/09/17
<b>Specimen ID</b> MOLQ/B-725/17	<b>Ref. Doctor</b>	<b>Report Date</b> 22/09/17

## SURGICAL PATHOLOGY REPORT

### Endometrium Biopsy

#### DIAGNOSIS

**PRODUCT OF CONCEPTION**

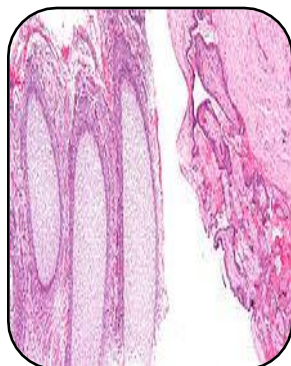

#### SPECIMEN

Endometrium Biopsy

#### GROSS

1) Received 7x8cm tissue piece with blood clot.

#### Microscopy

1) Section examined shows trophoblastic cells decidual cells and blood clot with blood vessels

**Note :** All biopsy specimen will be stored for 15 (fifteen)days, block and slides for 5(five) years only from the time of receipt at the laboratory. No request ,for any of the above ,will be entertained after the due date.

#### Reference

- i) Rosai and Ackerman's Surgical Pathology.
- ii) Modern Surgical Pathology.

**Gulshan Yadav, MD**  
Consultant Pathologist

Report generated at MolQ Laboratory, Gurgaon