

Patient Name	Mrs. ANJU	Client Name	Gobind Hospital	Specimen Received	19/09/17
Age/Sex	30/F	Client Code	MOLQ1232P	Specimen Type	Tissue
Patient ID	011709190149	Ref. Doctor		Collection Date	19/09/17
Specimen ID	MOLQ/B-724/17			Report Date	22/09/17

SURGICAL PATHOLOGY REPORT

Benign breast lesion , Fibroadenoma breast

DIAGNOSIS

BENIGN BREAST LESION

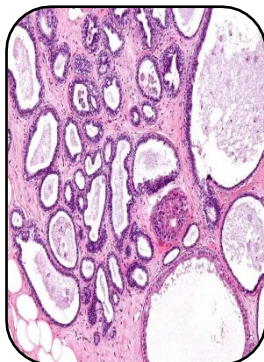

SPECIMEN

Fibroadenoma breast

GROSS

1) Received 1x1cm greyish white tissue piece.

Microscopy

- 1) Section examined shows ducts , having cuboidal lining epithelial with small round nucleus surrounded by fibro collagenous tissue .
- 2) No malignant and no granuloma seen.

Note : All biopsy specimen will be stored for 15 (fifteen)days, block and slides for 5(five) years only from the time of receipt at the laboratory. No request ,for any of the above ,will be entertained after the due date.

Reference

- i) Rosai and Ackerman's Surgical Pathology.
- ii) Modern Surgical Pathology.

Gulshan Yadav, MD
Consultant Pathologist