

Patient Name Mrs. SUMAN
Age/Sex 40/F
Patient ID 011709190046
Specimen ID MOLQ/B-723/17

Client Name Civil Hospital-P
Client Code MolQ1681P
Ref. Doctor

Specimen Received 19/09/17
Specimen Type Tissue
Collection Date 19/09/17
Report Date 22/09/17

SURGICAL PATHOLOGY REPORT

Endometrial biopsy

DIAGNOSIS

KINDLY CORRELATE CLINICALLY.

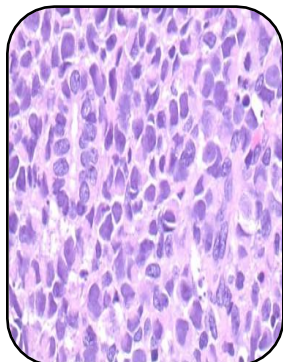

SPECIMEN

Endometrial biopsy

GROSS

- 1) Received multiple greyish white tissue piece.

Microscopy

- 1) Paucicellular section examined shows only RBC and stromal cells .
- 2) No malignant and no granuloma seen.

Note : All biopsy specimen will be stored for 15 (fifteen)days, block and slides for 5(five) years only from the time of receipt at the laboratory. No request ,for any of the above ,will be entertained after the due date.

Reference

- i) Rosai and Ackerman's Surgical Pathology.
- ii) Modern Surgical Pathology.



Gulshan Yadav, MD
Consultant Pathologist