

Patient Name MRS. URMILA
Age/Sex 28/F
Patient ID 011709180184
Specimen ID MOLQ/B-721/17

Client Name Star Hospital
Client Code MOLQ1255CM
Ref. Doctor

Specimen Received 18/09/17
Specimen Type Tissue
Collection Date 18/09/17
Report Date 22/09/17

SURGICAL PATHOLOGY REPORT

Endometrium Biopsy

DIAGNOSIS

KINDLY CORRELATE CLINICALLY.

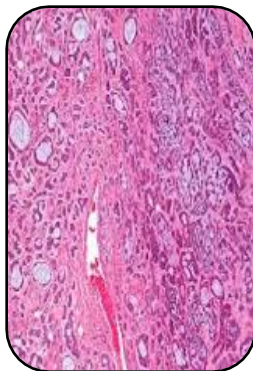

SPECIMEN

Endometrium Biopsy

GROSS

1) Received multiple greyish white tissue pieces.

Microscopy

- 1) Section examined shows few broken Endometrial gland and mononuclear stromal cell with RBC.
- 2) No malignant and no granuloma in sample received.

Note : All biopsy specimen will be stored for 15 (fifteen)days, block and slides for 5(five) years only from the time of receipt at the laboratory. No request ,for any of the above ,will be entertained after the due date.

Reference

- i) Rosai and Ackerman's Surgical Pathology.
- ii) Modern Surgical Pathology.



Gulshan Yadav, MD
Consultant Pathologist

Report generated at MolQ Laboratory, Gurgaon