

Patient Name MRS. RAJ LAXMI	Client Name Malhotra Diagnostics	Specimen Received 18/09/17
Age/Sex 53/F		Specimen Type Tissue
Patient ID 011709180139	Client Code MOLQ1475P	Collection Date 18/09/17
Specimen ID MOLQ/B-720/17	Ref. Doctor	Report Date 22/09/17

SURGICAL PATHOLOGY REPORT

Benign breast lesion , Breast lump

DIAGNOSIS

BENIGN BREAST LESION

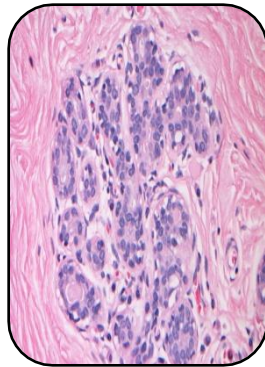

SPECIMEN

Breast lump

GROSS

1) Received 3x4.2cm greyish white tissue piece.

Microscopy

- 1) Section examined shows ducts , having cuboidal lining epithelium with small round nucleus surrounded by fibrocollagenous tissue .
- 2) No malignant and no granuloma seen.

Note : All biopsy specimen will be stored for 15 (fifteen)days, block and slides for 5(five) years only from the time of receipt at the laboratory. No request ,for any of the above ,will be entertained after the due date.

Reference

- i) Rosai and Ackerman's Surgical Pathology.
- ii) Modern Surgical Pathology.

Gulshan Yadav, MD
Consultant Pathologist

Report generated at MolQ Laboratory, Gurgaon