

Patient Name	Mr. JAI PRAKASH	Client Name	Lifeaid Wellness Centre	Specimen Received	18/09/17
Age/Sex	51/M	Client Code	MOLQ1476CM	Specimen Type	Tissue
Patient ID	011709180010	Ref. Doctor		Collection Date	18/09/17
Specimen ID	MOLQ/B-719/17			Report Date	22/09/17

SURGICAL PATHOLOGY REPORT

Infected sebaceous cyst , sebaceous cyst

DIAGNOSIS

INFECTED SEBACEOUS CYST

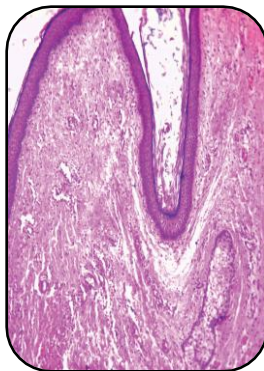

SPECIMEN

sebaceous cyst

GROSS

1) Received 4x2.8cm greyish white tissue piece.

Microscopy

1) Section examined shows Squamous lining epithelium, mature adipose cells , fibrocollagenous tissue and keratin falakes with inflammatory cells.

Note : All biopsy specimen will be stored for 15 (fifteen)days, block and slides for 5(five) years only from the time of receipt at the laboratory. No request ,for any of the above ,will be entertained after the due date.

Reference

- i) Rosai and Ackerman's Surgical Pathology.
- ii) Modern Surgical Pathology.

Gulshan Yadav, MD
Consultant Pathologist