

Patient Name	MRS KALPNA	Client Name	Apex Citi Hospital	Specimen Received	17/09/17
Age/Sex	26/F	Client Code		Specimen Type	Tissue
Patient ID	011709170045	Ref. Doctor	DR M K SAXENA	Collection Date	17/09/17
Specimen ID	MOLQ/B-717/17			Report Date	19/09/17

SURGICAL PATHOLOGY REPORT

Right and Left fallopian tube confirmed and unremarkable , Right and Left Fallopian tubes

DIAGNOSIS

RIGHT AND LEFT FALLOPIAN TUBE CONFIRMED AND UNREMARKABLE .

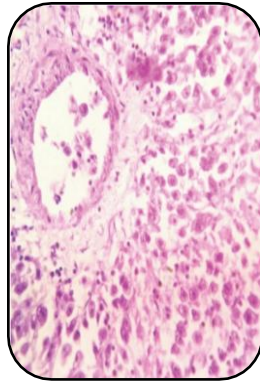

SPECIMEN

Right and Left Fallopian tubes

GROSS

- 1) Received right fallopian tube 1x1cm greyish white tissue piece.
- 2) Left fallopian tube 1.5x0.5cm greyish white tissue piece.

Microscopy

- 1) Section examined shows tubal lining epithelium with fibro collagenous tissue.

Note : All biopsy specimen will be stored for 15 (fifteen)days, block and slides for 5(five) years only from the time of receipt at the laboratory. No request ,for any of the above ,will be entertained after the due date.

Reference

- i) Rosai and Ackerman's Surgical Pathology.
- ii) Modern Surgical Pathology.

Gulshan Yadav, MD
Consultant Pathologist