

<b>Patient Name</b>	MR. KAUSAL	<b>Client Name</b>	Accurate Path (Agra)	<b>Specimen Received</b>	16/09/17
<b>Age/Sex</b>	17/M	<b>Client Code</b>		<b>Specimen Type</b>	Tissue
<b>Patient ID</b>	011709160268	<b>Ref. Doctor</b>		<b>Collection Date</b>	16/09/17
<b>Specimen ID</b>	MOLQ/B-715/17			<b>Report Date</b>	21/09/17

## SURGICAL PATHOLOGY REPORT

### Benign mesenchymal lesion , Left Ear swelling

#### DIAGNOSIS

**BENIGN MESENCHYMAL LESION**

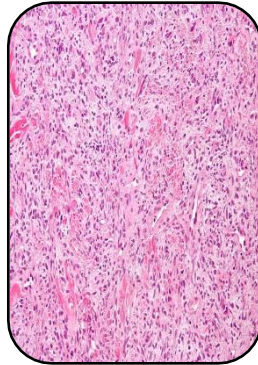

#### GROSS

- Received 2x1.8cm greyish white tissue piece.

#### SPECIMEN

Left Ear swelling

#### Microscopy

- Section examined shows fibrocollagenous tissue, blood vessel, mature adipose cell and nerve bundle.

**Note :** All biopsy specimen will be stored for 15 (fifteen)days, block and slides for 5(five) years only from the time of receipt at the laboratory. No request ,for any of the above ,will be entertained after the due date.

#### Reference

- Rosai and Ackerman's Surgical Pathology.
- Modern Surgical Pathology.

**Gulshan Yadav, MD**  
Consultant Pathologist

Report generated at MolQ Laboratory, Gurgaon