

Patient Name MISS. KOMAL
Age/Sex 16/F
Patient ID 011709170042
Specimen ID MOLQ/B-716/17

Client Name S.R. Diagnostics
Client Code MolQ1528CM
Ref. Doctor

Specimen Received 17/09/17
Specimen Type Tissue
Collection Date 17/09/17
Report Date 20/09/17

SURGICAL PATHOLOGY REPORT

Benign breast lesion, Breast

DIAGNOSIS

BENIGN BREAST LESION.

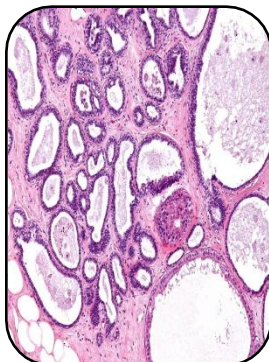

SPECIMEN

Breast

GROSS

- 1) Received 4x3.2cm greyish white tissue piece and capsulated.

Microscopy

- 1) Section examined shows large number of cystically dilated ducts having cuboidal lining epithelial surrounding by fibrocollagenous tissue.
- 2) Suggestive of fibrocollagenous tissue .

Note : All biopsy specimen will be stored for 15 (fifteen)days, block and slides for 5(five) years only from the time of receipt at the laboratory. No request ,for any of the above ,will be entertained after the due date.

Reference

- i) Rosai and Ackerman's Surgical Pathology.
- ii) Modern Surgical Pathology.



Gulshan Yadav, MD
Consultant Pathologist

Report generated at MolQ Laboratory, Gurgaon