

Patient Name MRS. KHATOON	Client Name S.R. Diagnostics	Specimen Received 14/09/17
Age/Sex 50/F		Specimen Type Tissue
Patient ID 011709150115	Client Code MolQ1528CM	Collection Date 14/09/17
Specimen ID MOLQ/B-712 /17	Ref. Doctor	Report Date 20/09/17

SURGICAL PATHOLOGY REPORT

Cholecystitis and cholelithiasis , Gall bladder

DIAGNOSIS

CHOLECYSTITIS AND CHOLELITHIASIS.

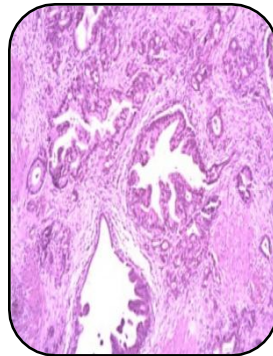

SPECIMEN

Gall bladder

GROSS

1) Received 6x2.8cm long gall bladder with tiny stone .

Microscopy

1) Section examined shows ulcerative mucosa and rokitansky aschoff sinus with lymphocyte within fibro collagenous tissue .

Note : All biopsy specimen will be stored for 15 (fifteen)days, block and slides for 5(five) years only from the time of receipt at the laboratory. No request ,for any of the above ,will be entertained after the due date.

Reference

- i) Rosai and Ackerman's Surgical Pathology.
- ii) Modern Surgical Pathology.

Gulshan Yadav, MD
Consultant Pathologist