

Patient Name MR. RAVINDER	Client Name S.R. Diagnostics	Specimen Received 14/09/17
Age/Sex 23/M		Specimen Type Tissue
Patient ID 011709140155	Client Code MolQ1528CM	Collection Date 14/09/17
Specimen ID MOLQ/B-709/17	Ref. Doctor DR.GOYAL NURSING HOSME	Report Date 16/09/17

SURGICAL PATHOLOGY REPORT

Acute Appendicitis , Appendix

DIAGNOSIS

ACUTE APPENDICITIS

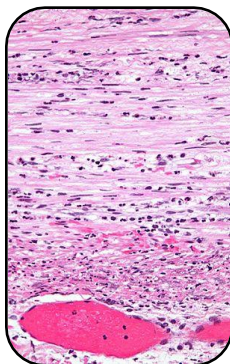

SPECIMEN

Appendix

GROSS

- 1) Received 7.1x1cm long appendix.
- 2) cut section shows fecolith.

Microscopy

- 1) Section examined shows lymphoid follicles with ulcerative mucosa .
- 2) Deeper tissue shows inflammatory infiltrate .

Note : All biopsy specimen will be stored for 15 (fifteen)days, block and slides for 5(five) years only from the time of receipt at the laboratory. No request ,for any of the above ,will be entertained after the due date.

Reference

- i) Rosai and Ackerman's Surgical Pathology.
- ii) Modern Surgical Pathology.

Gulshan Yadav, MD
Consultant Pathologist

Report generated at MolQ Laboratory, Gurgaon