

<b>Patient Name</b> MR. MAHESH	<b>Client Name</b> S.R. Diagnostics	<b>Specimen Received</b> 14/09/17
<b>Age/Sex</b> 19/M		<b>Specimen Type</b> Tissue
<b>Patient ID</b> 011709140149	<b>Client Code</b> MolQ1528CM	<b>Collection Date</b> 14/09/17
<b>Specimen ID</b> MOLQ/B-707/17	<b>Ref. Doctor</b> DR.GOYAL NURSING HOSME	<b>Report Date</b> 16/09/17

## SURGICAL PATHOLOGY REPORT

### Acute Appendicitis , Appendix

#### DIAGNOSIS

**ACUTE APPENDICITIS**

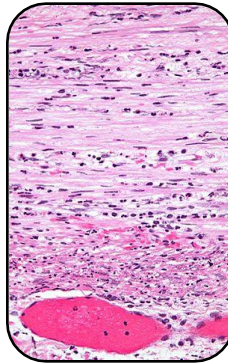

#### SPECIMEN

Appendix

#### GROSS

1) Received 7x0.5cm long appendix.

#### Microscopy

- 1) Section examined shows lymphoid follicles with ulcerative mucosa .
- 2) Deeper tissue shows inflammatory infiltrate .

**Note :** All biopsy specimen will be stored for 15 (fifteen)days, block and slides for 5(five) years only from the time of receipt at the laboratory. No request ,for any of the above ,will be entertained after the due date.

#### Reference

- i) Rosai and Ackerman's Surgical Pathology.
- ii) Modern Surgical Pathology.

**Gulshan Yadav, MD**  
Consultant Pathologist

Report generated at MolQ Laboratory, Gurgaon