

Patient Name	MRS. BHAVINI SHARMA	Client Name	Lifeaid Wellness Centre	Specimen Received	14/09/17
Age/Sex	26/F			Specimen Type	Tissue
Patient ID	011709140113	Client Code	MOLQ1476CM	Collection Date	14/09/17
Specimen ID	MOLQ/B-706/17	Ref. Doctor		Report Date	18/09/17

SURGICAL PATHOLOGY REPORT

Cholecystitis with Cholelithiasis, Gall Bladder

DIAGNOSIS

CHOLECYSTITIS WITH CHOLELITHIASIS.

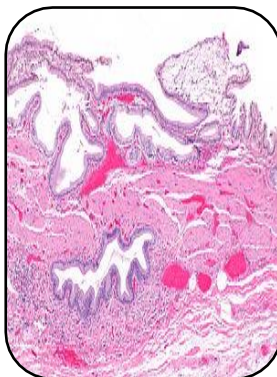

SPECIMEN

Gall Bladder.

GROSS

1) Received 5x2.8cm long gall bladder with tiny stone.

Microscopy

1) Section examined shows ulcerative mucosa and rokitansky aschoff sinus with lymphocyte within fibrocollagenous tissue.

Note : All biopsy specimen will be stored for 15 (fifteen)days, block and slides for 5(five) years only from the time of receipt at the laboratory. No request ,for any of the above ,will be entertained after the due date.

Reference

- i) Rosai and Ackerman's Surgical Pathology.
- ii) Modern Surgical Pathology.

A handwritten signature in black ink, appearing to read 'Gulshan'.

Gulshan Yadav, MD
Consultant Pathologist