

Patient Name	MRS. KANTI DEVI	Client Name	North Delhi Diagnostic	Specimen Received	13/09/17
Age/Sex	53/F	Client Code	MOLQ1219P	Specimen Type	Tissue
Patient ID	011709120186	Ref. Doctor	DR.LALITA HOSPITAL	Collection Date	13/09/17
Specimen ID	MOLQ/B-701/17			Report Date	16/09/17

SURGICAL PATHOLOGY REPORT

Leiomyoma , Uterus with cervix

DIAGNOSIS

LEIOMYOMA

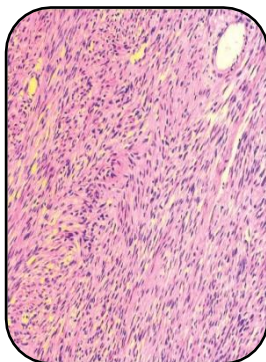

SPECIMEN:

Uterus with cervix

GROSS:

- 1) Received 9x3 cm uterus with cervix bilateral adnexa.
- 2) Already cut open with large fibroid 5x5cm.
- 3) ovary size 2x2 cm and 3x3 cm .
- 4) Fibroid obliterating the endometrial cavity .

Microscopy

- 1) Section examined shows interlacing muscle bundles with mononuclear inflammatory cells .
- 2) Ovary shows leuteal cyst and tube unremarkable .
- 3) other ovary and tube unremarkable .

Note : All biopsy specimen will be stored for 15 (fifteen)days, block and slides for 5(five) years only from the time of receipt at the laboratory. No request ,for any of the above ,will be entertained after the due date.

Reference

- i) Rosai and Ackerman's Surgical Pathology.
- ii) Modern Surgical Pathology.

Gulshan Yadav, MD
Consultant Pathologist