

Patient Name Miss. TINA
Age/Sex 18/F
Patient ID 011709120055
Specimen ID MOLQ/B-699/17

Client Name Civil Hospital-P
Client Code MolQ1681P
Ref. Doctor

Specimen Received 12/09/17
Specimen Type Tissue
Collection Date 12/09/17
Report Date 16/09/17

SURGICAL PATHOLOGY REPORT

Watt , Lower lip

DIAGNOSIS

WATT

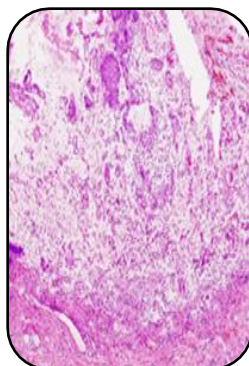

SPECIMEN

Lower lip

GROSS

1) Received 1x1cm greyish white tissue piece.

Microscopy

- 1) Section examined shows Squamous lining epithelium with having round to oval nucleus with perakerotosis.
- 2) Deeper tissue shows fibrocollagenous tissue and salivary gland

Note : All biopsy specimen will be stored for 15 (fifteen)days, block and slides for 5(five) years only from the time of receipt at the laboratory. No request ,for any of the above ,will be entertained after the due date.

Reference

- i) Rosai and Ackerman's Surgical Pathology.
- ii) Modern Surgical Pathology.



Gulshan Yadav, MD
Consultant Pathologist

Report generated at MolQ Laboratory, Gurgaon