

Patient Name	MRS. DAVI	Client Name	Navjeevan Hospital (Rohtak)	Specimen Received	11/09/17
Age/Sex	40/F	Client Code	MOLQ 1297CM	Specimen Type	Tissue
Patient ID	011709110300	Ref. Doctor		Collection Date	11/09/17
Specimen ID	MOLQ/B-697/17			Report Date	16/09/17

SURGICAL PATHOLOGY REPORT

Leiomyoma , Uterus with cervix

DIAGNOSIS

LEIOMYOMA.

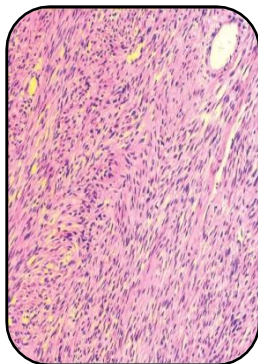

SPECIMEN

Uterus with cervix

GROSS

- 1) Received 11x7.8cm long uterus with cervix with unilateral adaxena .
- 2) ovary size 3x4cm .
- 3) cut section shows 8x4cm large fibroid obliterating endometrial cavity.

Microscopy

- 1) Section examined shows interlacing muscle bundles with squamous lining epithelium and inflammatory cells .
- 2) ovary shows leuteal cyst and tube unremarkable

Note : All biopsy specimen will be stored for 15 (fifteen)days, block and slides for 5(five) years only from the time of receipt at the laboratory. No request ,for any of the above ,will be entertained after the due date.

Reference

- i) Rosai and Ackerman's Surgical Pathology.
- ii) Modern Surgical Pathology.

Gulshan Yadav, MD
Consultant Pathologist