

Patient Name	MRS. ANJU GIRI	Client Name	Lifeaid Wellness Centre	Specimen Received	10/09/17
Age/Sex	30/F	Client Code	MOLQ1123CM	Specimen Type	Tissue
Patient ID	011709100063	Ref. Doctor		Collection Date	10/09/17
Specimen ID	MOLQ/B-694/17			Report Date	16/09/17

SURGICAL PATHOLOGY REPORT

Cholecystitis with Cholelithiasis, Gall Bladder

DIAGNOSIS

CHOLECYSTITIS WITH CHOLELITHIASIS.

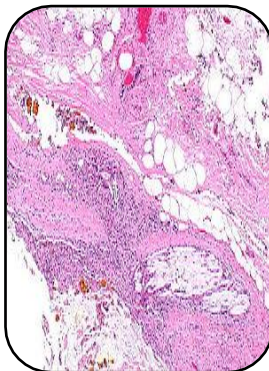

SPECIMEN

Gall Bladder

GROSS

1) Received 6x2.8cm long gall bladder with small stone .

Microscopy

1) Section examined shows ulcerative mucosa and rokitansky aschoff sinus with lymphocyte within fibrocollagenous tissue.

Note : All biopsy specimen will be stored for 15 (fifteen)days, block and slides for 5(five) years only from the time of receipt at the laboratory. No request ,for any of the above ,will be entertained after the due date.

Reference

- i) Rosai and Ackerman's Surgical Pathology.
- ii) Modern Surgical Pathology.

Gulshan Yadav, MD
Consultant Pathologist