

Patient report

Bio-Rad DATE: 09/17/2017
D-10 TIME: 07:11 PM
S/N: #DJ4I016123 Software version: 4.20-2
Sample ID: 10198971
Injection date 09/17/2017 06:30 PM
Injection #: 21 Method: HbA1c
Rack #: --- Rack position: 2

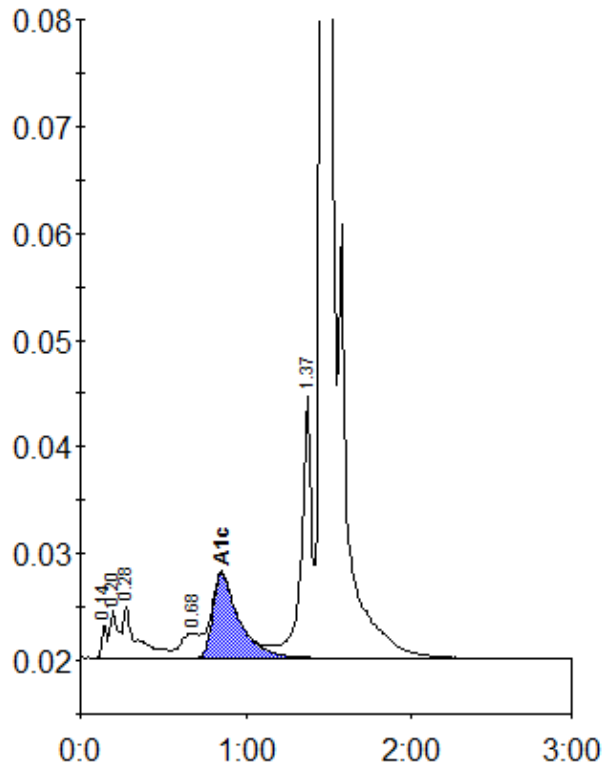

Peak table - ID: 10198971

| Peak | R.time | Height | Area | Area % |
|-------------|--------|---------|---------|--------|
| Unknown | 0.14 | 3096 | 6825 | 0.4 |
| A1a | 0.20 | 4487 | 15290 | 0.8 |
| A1b | 0.28 | 4842 | 28730 | 1.6 |
| LA1c/CHb-1 | 0.68 | 2369 | 17828 | 1.0 |
| A1c | 0.85 | 7951 | 87851 | 6.0 |
| P3 | 1.37 | 24549 | 108919 | 6.0 |
| A0 | 1.47 | 458774 | 1558624 | 85.4 |
| Total Area: | | 1824067 | | |

| Concentration: | % |
|----------------|-----|
| A1c | 6.0 |