

Patient Name Mrs. SUNITA
Age/Sex 43/F
Patient ID 011709070085
Specimen ID MOLQ/B-688/17

Client Name Civil Hospital-P
Client Code MolQ1681P
Ref. Doctor

Specimen Received 07/09/17
Specimen Type Tissue
Collection Date 07/09/17
Report Date 16/09/17

SURGICAL PATHOLOGY REPORT

Leiomyoma , Uterus With Cervix

DIAGNOSIS

LEIOMYOMA.

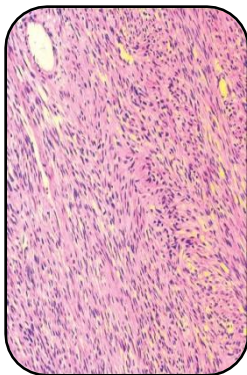

SPECIMEN

Uterus With Cervix.

GROSS

- 1) Received 15x10cm long uterus with cervix with bilateral adnexa.
- 2) Ovary size 3x2cm and 2x2cm.
- 3) Cut section shows 9x10cm and 1x1cm fibroid.
- 4) Endometrium cavity is obliterated.
- 5) single ovary with tube.

Microscopy

- 1) Section examined shows interlacing muscle bundles.
- 2) Cervix shows mononuclear inflammatory cells.
- 3) Ovary unremarkable.
- 4) Other ovary and tube unremarkable.

Note : All biopsy specimen will be stored for 15 (fifteen)days, block and slides for 5(five) years only from the time of receipt at the laboratory. No request ,for any of the above ,will be entertained after the due date.

Reference

- i) Rosai and Ackerman's Surgical Pathology.
- ii) Modern Surgical Pathology.



Gulshan Yadav, MD
Consultant Pathologist