

<b>Patient Name</b>	MRS SUNITA	<b>Client Name</b>	Apex Citi Hospital	<b>Specimen Received</b>	30/08/17
<b>Age/Sex</b>	29/F	<b>Client Code</b>		<b>Specimen Type</b>	Tissue
<b>Patient ID</b>	011708300172	<b>Ref. Doctor</b>		<b>Collection Date</b>	30/08/17
<b>Specimen ID</b>	MOLQ/B-668/17			<b>Report Date</b>	16/08/17

## SURGICAL PATHOLOGY REPORT

### product of conception , Endometrial biopsy

#### DIAGNOSIS

**PRODUCT OF CONCEPTION**

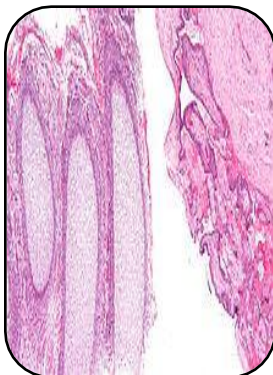

#### SPECIMEN

Endometrial biopsy

#### GROSS

1) Received Autolyzed sample 4x3cm greyish white tissue piece .

#### Microscopy

1) Section examined shows Autolyzed tissue shows trophoblastic cells and RBC .

**Note :** All biopsy specimen will be stored for 15 (fifteen)days, block and slides for 5(five) years only from the time of receipt at the laboratory. No request ,for any of the above ,will be entertained after the due date.

#### Reference

- i) Rosai and Ackerman's Surgical Pathology.
- ii) Modern Surgical Pathology.

**Gulshan Yadav, MD**  
**Consultant Pathologist**