

Patient Name Mrs. RINKI	Client Name Care Diagnostics centre	Specimen Received 09/07/17
Age/Sex 36/F		Specimen Type Tissue
Patient ID 011709080170	Client Code MOLQ	Collection Date 09/07/17
Specimen ID MOLQ/B-691/17	Ref. Doctor	Report Date 13/07/17

SURGICAL PATHOLOGY REPORT

Mouth tissue

DIAGNOSIS

KINDLY CORRELATE CLINICALLY .

ADVICE : DEEPER BIOPSY FOR CONFIRMATIVE.

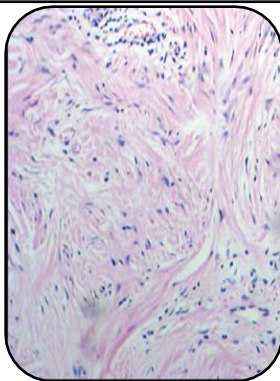

SPECIMEN

Mouth tissue

GROSS

- 1) Received very tiny greyish white tissue piece .

Microscopy

- 1) Section examined shows only fibrocollagenous tissue and a bit of Squamous lining epithelium having small round nucleus .
- 2) No granuloma and no malignant cells .
- 3) Section also shows mononuclear inflammatory cells.

Note : All biopsy specimen will be stored for 15 (fifteen)days, block and slides for 5(five) years only from the time of receipt at the laboratory. No request ,for any of the above ,will be entertained after the due date.

Reference

- i) Rosai and Ackerman's Surgical Pathology.
- ii) Modern Surgical Pathology.

A handwritten signature in black ink, appearing to read 'Gulshan', written over a light-colored rectangular background.

Gulshan Yadav, MD
Consultant Pathologist