

Patient Name	Mrs. NEETU W/O RAM NARESH	Client Name	Accurate Path (Agra)	Specimen Received	05/09/17
Age/Sex	40/F			Specimen Type	Tissue
Patient ID	011709050305	Client Code		Collection Date	05/09/17
Specimen ID	MOLQ/B-684/17	Ref. Doctor		Report Date	13/09/17

SURGICAL PATHOLOGY REPORT

Chronic Cervicitis , Uterus with Cervix

DIAGNOSIS

CHRONIC CERVICITIS.

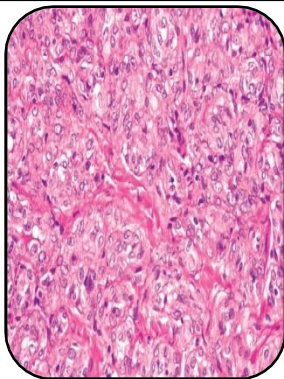

SPECIMEN

Uterus with Cervix

GROSS

- 1) Received 12X8cm long uterus with cervix with bilateral adnexa.
- 2) cut section shows irregular Endometrium.
- 3) Endometrial cavity shows straw colour fluid.

Microscopy

- 1) Section examined shows small endometrial glands in proliferative phase.
- 2) Endometrial growth shows small endometrial.
- 3) Myometrium shows muscle bundles.
- 4) cervix shows mononuclear inflammatory cells.
- 5) ovary and tube unremarkable.
- 6) other ovary and tube unremarkable.

Note : All biopsy specimen will be stored for 15 (fifteen)days, block and slides for 5(five) years only from the time of receipt at the laboratory.

No request ,for any of the above ,will be entertained after the due date.

Reference

- i) Rosai and Ackerman's Surgical Pathology.
- ii) Modern Surgical Pathology.

Gulshan Yadav, MD
Consultant Pathologist