

Patient Name	MRS. RAJESH	Client Name	S.R. Diagnostics	Specimen Received	05/09/17
Age/Sex	35/F	Client Code	MolQ1528CM	Specimen Type	Tissue
Patient ID	011709050085	Ref. Doctor		Collection Date	05/09/17
Specimen ID	MOLQ/B-681/17			Report Date	14/09/17

SURGICAL PATHOLOGY REPORT

Benign mesenchymal lesion , Excision Biopsy

DIAGNOSIS

BENIGN MESENCHYMAL LESION.

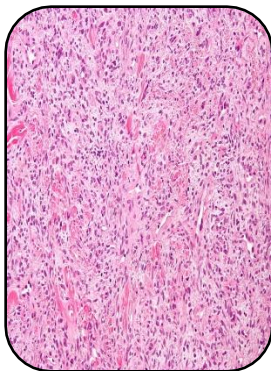

SPECIMEN

Excision Biopsy

GROSS

- 1) Received 3x4cm greyish white skin tissue piece.

Microscopy

- 1) Section examined shows squamous lining epithelium with round to oval nucleus with hyperkeratosis.
- 2) Deeper tissue shows fibrocollagenous tissue and blood vessels.

Note : All biopsy specimen will be stored for 15 (fifteen)days, block and slides for 5(five) years only from the time of receipt at the laboratory. No request ,for any of the above ,will be entertained after the due date.

Reference

- i) Rosai and Ackerman's Surgical Pathology.
- ii) Modern Surgical Pathology.

Gulshan Yadav, MD
Consultant Pathologist

Report generated at MolQ Laboratory, Gurgaon