

Patient Name	Mr. SHYAM	Client Name	Dhanwantri X-Ray Lab	Specimen Received	03/09/17
Age/Sex	48/M	Client Code	MOLQ1193CM	Specimen Type	Tissue
Patient ID	011709030078			Collection Date	03/09/17
Specimen ID	MOLQ/B-679/17	Ref. Doctor		Report Date	13/09/17

SURGICAL PATHOLOGY REPORT

Lipoma, Right cheek region

DIAGNOSIS

LIPOMA.

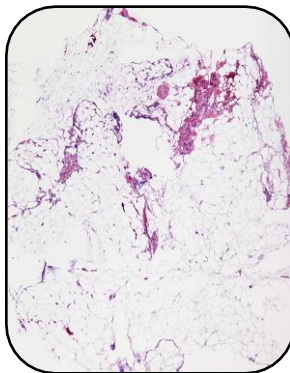

SPECIMEN

Right cheek region

GROSS

1) Received 1x1 greyish white tissue piece .

Microscopy

1) Section examined shows squamous lining epithelium with mature adipose cells and fibrocollagenous tissue.

Note : All biopsy specimen will be stored for 15 (fifteen)days, block and slides for 5(five) years only from the time of receipt at the laboratory. No request ,for any of the above ,will be entertained after the due date.

Reference

- i) Rosai and Ackerman's Surgical Pathology.
- ii) Modern Surgical Pathology.

Gulshan Yadav, MD
Consultant Pathologist

Report generated at MolQ Laboratory, Gurgaon