

<b>Patient Name</b>	MRS. ANURADHA	<b>Client Name</b>	S.R. Diagnostics	<b>Specimen Received</b>	03/09/17
<b>Age/Sex</b>	26/F	<b>Client Code</b>	MolQ1528CM	<b>Specimen Type</b>	Tissue
<b>Patient ID</b>	011709030020	<b>Ref. Doctor</b>		<b>Collection Date</b>	03/09/17
<b>Specimen ID</b>	MOLQ/B-676/17			<b>Report Date</b>	13/09/17

## SURGICAL PATHOLOGY REPORT

### Cystadenoma , Right ovarian cyst

#### DIAGNOSIS

**CYSTADENOMA .**

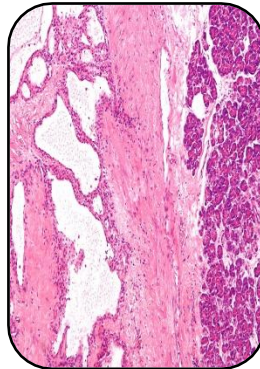

#### SPECIMEN:

Right ovarian cyst

#### GROSS :

- Received 5x4.8 cm cystic greyish white use piece with multiloculation.

#### Microscopy

- Section examined shows Stromal cells small blood vessels and cyst lined by cuboidal cells having round nucleus.

**Note :** All biopsy specimen will be stored for 15 (fifteen)days, block and slides for 5(five) years only from the time of receipt at the laboratory. No request ,for any of the above ,will be entertained after the due date.

#### Reference

- Rosai and Ackerman's Surgical Pathology.
- Modern Surgical Pathology.

**Gulshan Yadav, MD**  
Consultant Pathologist