

Patient Name	MR. ASHUTOSH	Client Name	Accurate Path (Agra)	Specimen Received	02/09/17
Age/Sex	65/m	Client Code		Specimen Type	Tissue
Patient ID	011709020237	Ref. Docto	C/O SUNRISE HOSPITA TRUMA	Collection Date	02/09/17
Specimen ID	MOLQ/B-674/17	CENTER		Report Date	13/09/17

SURGICAL PATHOLOGY REPORT

Lipoma

DIAGNOSIS

LIPOMA

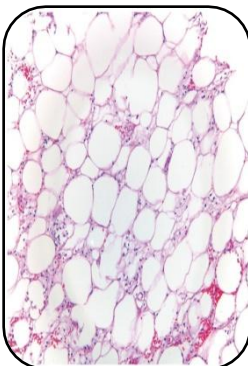

GROSS

- 1) Received 3x2.2cm greyish yellow tissue piece

SPECIMEN

Lipoma

Microscopy

- 1) Section examined shows squamous lining epithelium with mature adipose cells fibrocollagenous tissue.

Note : All biopsy specimen will be stored for 15 (fifteen)days, block and slides for 5(five) years only from the time of receipt at the laboratory. No request ,for any of the above ,will be entertained after the due date.

Reference

- i) Rosai and Ackerman's Surgical Pathology.
- ii) Modern Surgical Pathology.

Gulshan Yadav, MD
Consultant Pathologist

Report generated at MolQ Laboratory, Gurgaon