

Patient Name	Mrs. SAVITRI	Client Name	Accurate Path (Agra)	Specimen Received	01/09/17
Age/Sex	45/F	Client Code		Specimen Type	Tissue
Patient ID	011709010237	Ref. Doctor		Collection Date	01/09/17
Specimen ID	MOLQ/B-672/17			Report Date	13/09/17

SURGICAL PATHOLOGY REPORT

Benign ovarian cyst (Fibroma) , Ovarian cyst

DIAGNOSIS

BENIGN OVARIAN CYST (FIBROMA)

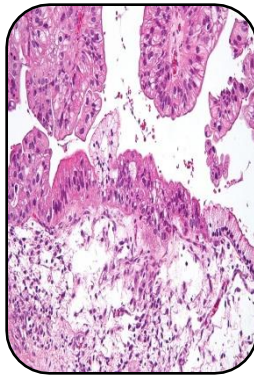

SPECIMEN

Ovarian cyst

GROSS

- 1) Received 8x9cm greyish white tissue piece well and capsulated.
- 2) Cut section shows necrotic material.

Microscopy

- 1) Section examined shows fibrocollagenous tissue having round to oval nucleus with stromal cells and inflammatory cells with Necrotic material.

Note : All biopsy specimen will be stored for 15 (fifteen)days, block and slides for 5(five) years only from the time of receipt at the laboratory. No request ,for any of the above ,will be entertained after the due date.

Reference

- i) Rosai and Ackerman's Surgical Pathology.
- ii) Modern Surgical Pathology.

Gulshan Yadav, MD
Consultant Pathologist

Report generated at MolQ Laboratory, Gurgaon