

Patient Name MRS. RASHIDAN	Client Name Anupam Tomar Hospital	Specimen Received 07/09/17
Age/Sex 60/F		Specimen Type Tissue
Patient ID 011709070244	Client Code MolQ1662P	Collection Date 07/09/17
Specimen ID MOLQ/B-690/17	Ref. Doctor	Report Date 13/09/17

SURGICAL PATHOLOGY REPORT

cholecystitis with cholelithiasis, Gall bladder

DIAGNOSIS

CHOLECYSTITIS WITH CHOLELITHIASIS.

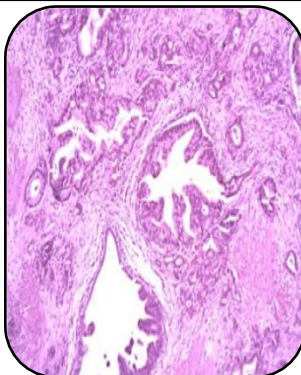

SPECIMEN

Gall bladder

GROSS

- 1) Received 6x2.9 cm long gall bladder .
- 2) Cut section shows small stones ..

Microscopy

- 1) Section examined shows ulcerative mucosa and rokitansky aschoff sinus with lymphocyte within fibrocollagenous tissue.

Note : All biopsy specimen will be stored for 15 (fifteen)days, block and slides for 5(five) years only from the time of receipt at the laboratory. No request ,for any of the above ,will be entertained after the due date.

Reference: i) Rosai and Ackerman's Surgical Pathology.
ii) Modern Surgical Pathology.

Report generated at MolQ Laboratory, Gurgaon

Gulshan Yadav, MD
Consultant Pathologist