

<b>Patient Name</b>	MRS. RAJESH DEVI	<b>Client Name</b>	Care Diagnostics centre	<b>Specimen Received</b>	09/07/17
<b>Age/Sex</b>	45/F	<b>Client Code</b>	MOLQ	<b>Specimen Type</b>	Tissue
<b>Patient ID</b>	011709070208	<b>Ref. Doctor</b>		<b>Collection Date</b>	09/07/17
<b>Specimen ID</b>	MOLQ/B-689/17			<b>Report Date</b>	13/07/17

## SURGICAL PATHOLOGY REPORT

### Leiomyoma , uterus with cervix

#### DIAGNOSIS

**LEIOMYOMA.**

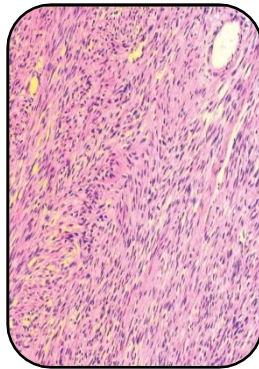

#### SPECIMEN

uterus with cervix

#### GROSS

- 1) Received 13x2cm long uterus with cervix.
- 2) Cut section shows long 12x10cm fibroid. Endometrial cavity obliterated.

#### Microscopy

- 1) Section examined shows interlacing muscle bundles and mononuclear inflammatory cells.

**Note :** All biopsy specimen will be stored for 15 (fifteen)days, block and slides for 5(five) years only from the time of receipt at the laboratory. No request ,for any of the above ,will be entertained after the due date.

#### Reference

- i) Rosai and Ackerman's Surgical Pathology.
- ii) Modern Surgical Pathology.

**Gulshan Yadav, MD**  
**Consultant Pathologist**