

Patient report

Bio-Rad DATE: 09/12/2017
D-10 TIME: 03:31 PM
S/N: #DJ4I016123 Software version: 4.20-2
Sample ID: 10142933
Injection date 09/12/2017 02:11 PM
Injection #: 5 Method: HbA1c
Rack #: --- Rack position: 4

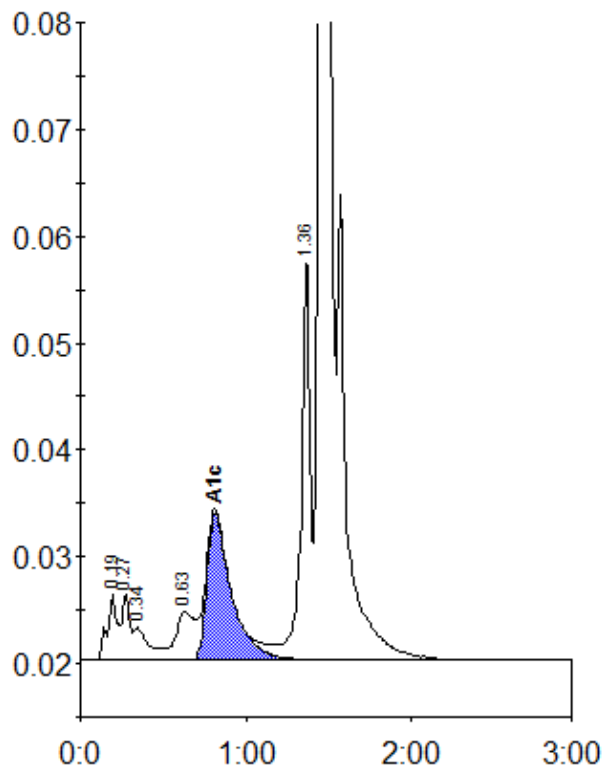

Peak table - ID: 10142933

| Peak | R.time | Height | Area | Area % |
|-------------|--------|---------|---------|--------|
| A1a | 0.19 | 6241 | 23303 | 1.0 |
| A1b | 0.27 | 6240 | 22329 | 1.0 |
| Unknown | 0.34 | 3054 | 20723 | 0.9 |
| LA1c/CHb-1 | 0.63 | 4509 | 35319 | 1.6 |
| A1c | 0.81 | 13774 | 142221 | 8.1 |
| P3 | 1.36 | 38132 | 140104 | 6.2 |
| A0 | 1.46 | 569740 | 1863828 | 82.9 |
| Total Area: | | 2247826 | | |

| | |
|----------------|-----|
| Concentration: | % |
| A1c | 8.1 |