

Patient report

Bio-Rad DATE: 09/11/2017
D-10 TIME: 08:07 PM
S/N: #DJ4I016123 Software version: 4.20-2
Sample ID: 10182214
Injection date 09/11/2017 07:34 PM
Injection #: 40 Method: HbA1c
Rack #: --- Rack position: 4

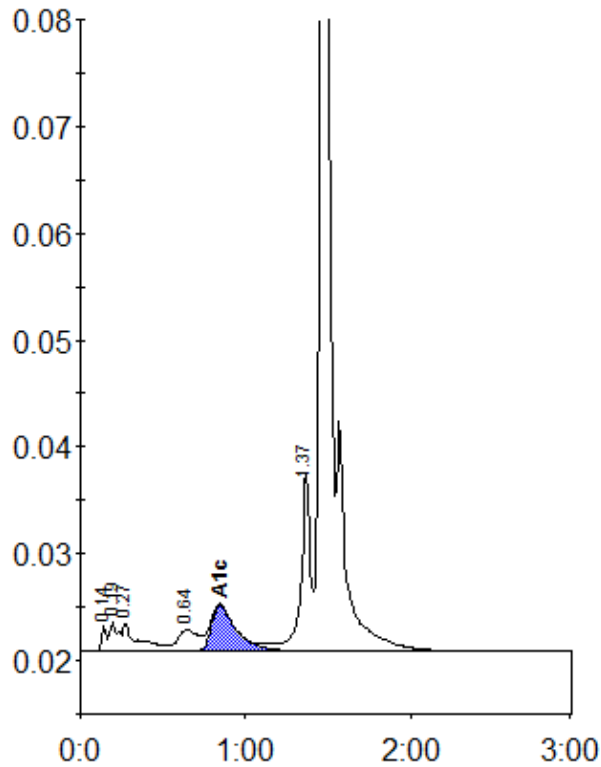

Peak table - ID: 10182214

| Peak | R.time | Height | Area | Area % |
|-------------|---------|--------|--------|--------|
| Unknown | 0.14 | 2468 | 5237 | 0.5 |
| A1a | 0.19 | 2699 | 9771 | 0.9 |
| A1b | 0.27 | 2653 | 17506 | 1.6 |
| LA1c/CHb-1 | 0.64 | 2003 | 17163 | 1.6 |
| A1c | 0.84 | 4336 | 46191 | 5.7 |
| P3 | 1.37 | 16812 | 67077 | 6.2 |
| A0 | 1.47 | 308371 | 915071 | 84.9 |
| Total Area: | 1078017 | | | |

| | |
|----------------|-----|
| Concentration: | % |
| A1c | 5.7 |