

# Patient report

Bio-Rad                      DATE: 09/11/2017  
D-10                         TIME: 08:06 PM  
S/N: #DJ4I016123        Software version: 4.20-2  
Sample ID:                 10183643  
Injection date             09/11/2017 07:28 PM  
Injection #: 38            Method: HbA1c  
Rack #: ---                Rack position: 2

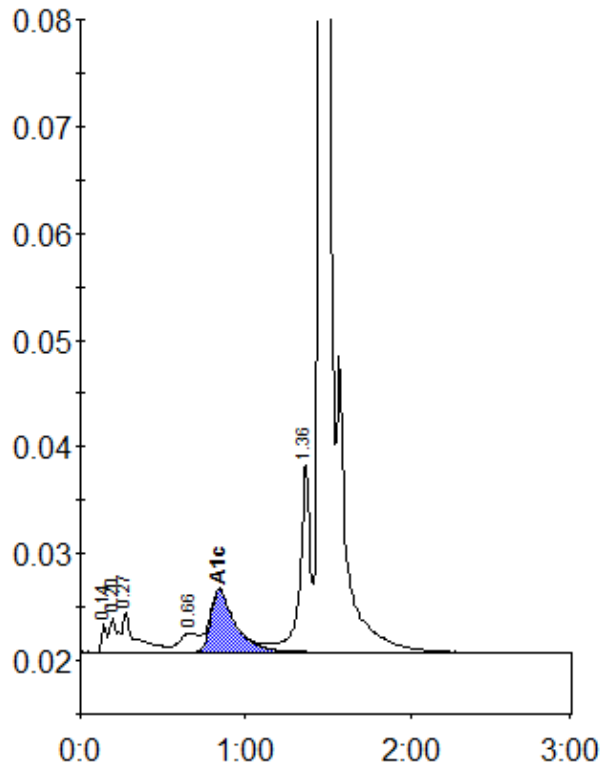

Peak table - ID: 10183643

| Peak        | R.time | Height  | Area    | Area % |
|-------------|--------|---------|---------|--------|
| Unknown     | 0.14   | 2647    | 5955    | 0.4    |
| A1a         | 0.20   | 3255    | 11173   | 0.8    |
| A1b         | 0.27   | 3823    | 19910   | 1.5    |
| LA1c/CHb-1  | 0.66   | 1786    | 15284   | 1.1    |
| A1c         | 0.84   | 5823    | 60428   | 5.9    |
| P3          | 1.36   | 17763   | 75862   | 5.5    |
| A0          | 1.47   | 372232  | 1181546 | 86.2   |
| Total Area: |        | 1370158 |         |        |

| Concentration: | %   |
|----------------|-----|
| A1c            | 5.9 |