

Patient report

Bio-Rad DATE: 09/10/2017
D-10 TIME: 05:16 PM
S/N: #DJ4I016123 Software version: 4.20-2
Sample ID: 10183608
Injection date 09/10/2017 05:13 PM
Injection #: 30 Method: HbA1c
Rack #: --- Rack position: 3

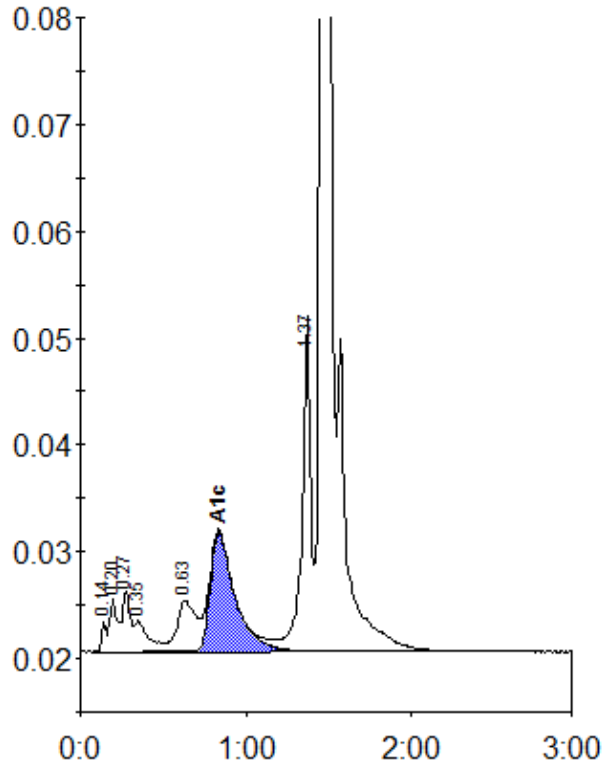

Peak table - ID: 10183608

| Peak | R.time | Height | Area | Area % |
|-------------|---------|--------|---------|--------|
| Unknown | 0.14 | 2900 | 5593 | 0.4 |
| A1a | 0.20 | 4959 | 13509 | 0.9 |
| A1b | 0.27 | 5703 | 20191 | 1.3 |
| Unknown | 0.35 | 2885 | 17952 | 1.2 |
| LA1c/CHb-1 | 0.63 | 4765 | 37128 | 2.5 |
| A1c | 0.84 | 11211 | 116317 | 10.0 |
| P3 | 1.37 | 31376 | 110956 | 7.4 |
| A0 | 1.47 | 376822 | 1185427 | 78.7 |
| Total Area: | 1507073 | | | |

| Concentration: | % |
|----------------|------|
| A1c | 10.0 |