

Patient Name	MRS. RADHIKA	Client Name	S.R. Diagnostics	Specimen Received	06/09/17
Age/Sex	27/F			Specimen Type	Tissue
Patient ID	011709060190	Client Code	MolQ1528CM	Collection Date	06/09/17
Specimen ID	MOLQ/B-686/17	Ref. Doctor		Report Date	10/09/17

SURGICAL PATHOLOGY REPORT

simple ovarian cyst , Ovarian cyst wall

DIAGNOSIS

SIMPLE OVARIAN CYST.

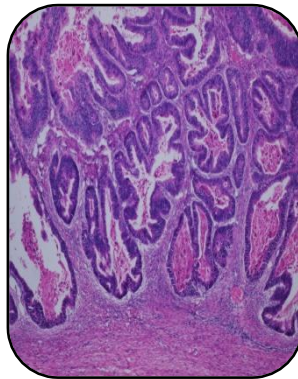

SPECIMEN:

Ovarian cyst wall

GROSS :

- 1) Received 1x2.5cm greyish white tissue piece.

Microscopy

- 1) Section examined shows Stromal cells with bit of lining epithelium having small round nucleus.
- 2) No malignant cells seen.

Note : All biopsy specimen will be stored for 15 (fifteen)days, block and slides for 5(five) years only from the time of receipt at the laboratory. No request ,for any of the above ,will be entertained after the due date.

Reference

- i) Rosai and Ackerman's Surgical Pathology.
- ii) Modern Surgical Pathology.



Gulshan Yadav, MD
Consultant Pathologist