

| | | |
|-------------------------------------|--|-----------------------------------|
| Patient Name MRS. BIJEN DEVI | Client Name Care Diagnostics centre | Specimen Received 06/09/17 |
| Age/Sex 44/F | | Specimen Type Tissue |
| Patient ID 011709060179 | Client Code MOLQ | Collection Date 06/09/17 |
| Specimen ID MOLQ/B-685/17 | Ref. Doctor | Report Date 10/09/17 |

SURGICAL PATHOLOGY REPORT

Leiomyoma , Uterus with cervix

DIAGNOSIS

LEIOMYOMA.

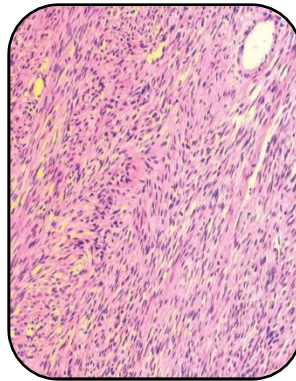

SPECIMEN

Uterus with cervix.

GROSS

- i) Received 11x5cm long uterus with cervix with unilateral adenaxa.
- ii) Cut section shows 3x2cm and 2x2cm long fibroid.

Microscopy

- 1) Section examined shows small endometrial glands in proliferative phase.
- 2) Myometrium shows muscle bundles.
- 3) Cervix shows mononuclear inflammatory cells.
- 4) Ovary shows leuteal cyst and tube unremarkable.

Note : All biopsy specimen will be stored for 15 (fifteen) days, block and slides for 5 (five) years only from the time of receipt at the laboratory. No request, for any of the above, will be entertained after the due date.

Reference

- i) Rosai and Ackerman's Surgical Pathology.
- ii) Modern Surgical Pathology.

Gulshan Yadav, MD
Consultant Pathologist