

Patient Name MRS. RAJESH	Client Name Anupam Tomar Hospital	Specimen Received 04/09/17
Age/Sex 50/F		Specimen Type Tissue
Patient ID 011709040154	Client Code MolQ1662P	Collection Date 04/09/17
Specimen ID MOLQ/B-680/17	Ref. Doctor	Report Date 10/09/17

SURGICAL PATHOLOGY REPORT

Leiomyoma , Uterus with cervix

DIAGNOSIS

LEIOMYOMA.

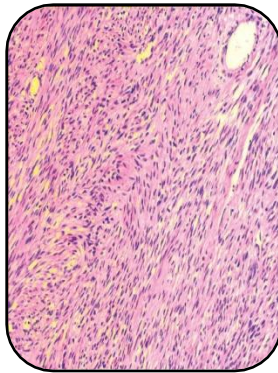

SPECIMEN

Uterus with cervix

GROSS

1) Received 12x9.8cm long uterus with cervix with multiple fibroid large 4x4cm and 2x2cm.

Microscopy

- 1) Section examined shows small endometrial glands in proliferative phase.
- 2) Myometrium shows muscle bundles.
- 3) Cervix shows mononuclear inflammatory cells.
- 4) Fibroid shows interlacing muscle bundles.

Note : All biopsy specimen will be stored for 15 (fifteen)days, block and slides for 5(five) years only from the time of receipt at the laboratory. No request ,for any of the above ,will be entertained after the due date.

Reference: i) Rosai and Ackerman's Surgical Pathology.
ii) Modern Surgical Pathology.

Report generated at MolQ Laboratory, Gurgaon

Gulshan Yadav, MD
Consultant Pathologist